

PADANG BUKITTINGGI

4D3N PADANG BUKITTINGGI (TOUR CODE:I0403PDGSH)

D1 AIRPORT - BUKITTINGGI (L D)

Upon arrival at Minangkabau International Airport, meeting and greeting service by our representative. Then proceed with drive to Bukittinggi via Anai Valley and stop over at Anai Waterfall and Minangkabau Village. After lunch another brief stop will be made at Pandai Sikek, a village famous for weaving and wood-carving. On arrival in Bukittinggi, check in to the hotel for overnight stay. Dinner will be provided at the local restaurant.

D2 MINANGKABAU TOUR (B L D)

After breakfast at the hotel, proceed with driving to the unique land of Minangkabau visiting Batusangkar. En route, stop over at Tabek Patah, a lookout point with panoramic view of the beautiful landscape, visiting the local homeindustry such as Pisang Salai and the traditional coffee milling. Lunch will be provided at the local restaurant which is surrounded by the magnificent rice/paddy field with the specific menu of Ikan Bakar. After lunch visiting Silindung Bulan Palace then drive back to Bukittinggi through Pariangan Village. On arrival back in Bukittinggi check in to the hotel for overnight stay. Dinner will be provided at the local restaurant.

D3 BUKITTINGGI TOUR - MANINJAU / EMBUN PAGI (B L D)

After breakfast at the hotel, proceed with City-sightseeing Tour of Bukittinggi visiting the famous Grand Sianok Canyon with the most spectacular view of the surrounding with the Japanese Tunnel incorporated within the area. After lunch, which will be provided at the local restaurant, departure for Lake Maninjau through 44 hairpin curve road to enjoy the beautiful scenery of the lake. On arrival at the lake, stop over at a village called Sungai Batang for Hamka's House. In the afternoon drive to hotel in Maninjau or Resort in Embun Pagi. Dinner will be provided at hotel or resort.

D4 MANINJAU / EMBUN PAGI - PADANG (B L D)

After breakfast at the hotel, check out from hotel and proceed with drive to Padang. Arrival on Padang, proceed with city-sightseeing tour in Padang visiting China Town, Old Harbor, Siti Nurbaya Bridge & Padang Beach. In the afternoon check in hotel for overnight stay. Dinner will be provided at local restaurant.

D5 PADANG - AIRPORT (B)

After breakfast, check-out from the hotel and transfer to the Airport for your flight home or next destination.



PACKAGE PRICE IN MYR PER PERSON MIN OF 02 PERSON VALID 01 AUG - 31 DEC 10

HOTEL	NO OF PAX	SINGLE	TWIN / TRIPLE	CHILD WITH BED	CHILD NO BED
BRONZE	02-03	916.00	720.00	548.00	375.00
	04-06	744.00	549.00	419.00	289.00
SILVER	02-03	1,008.00	756.00	574.00	393.00
	04-06	836.00	584.00	445.00	307.00
GOLD	02-03	1,239.00	872.00	662.00	451.00
	04-06	1,066.00	699.00	532.00	365.00
DIAMOND	02-03	1,403.00	953.00	723.00	492.00
	04-06	1,231.00	782.00	594.00	406.00

INCLUDES:

Fare based in MYR Per Person with min 02 person
Accommodation
Hotel Daily Breakfast
Meals as per itinerary
Tours & sightseeing as per itinerary including entrance fees
English speaking guide

EXCLUDES:

Return International Airfare, Domestic Airfare
Airport taxes and Fuel Surcharge
Passport & Visa fees
Laundry, phone calls, beverages, meals not detailed in itinerary
Tips to motor-coach drivers and local city guides
Items of personal nature
Excess baggage
Optional excursions
Any peak season surcharge
Any compulsory Gala Dinner
Travel Insurance

HOTEL USED OR SIMILAR

CITY	HOTEL
BRONZE	Ambun Suri *
SILVER	Gran Malindo **
GOLD	Pusako ****
PLATINUM	The Hills ****

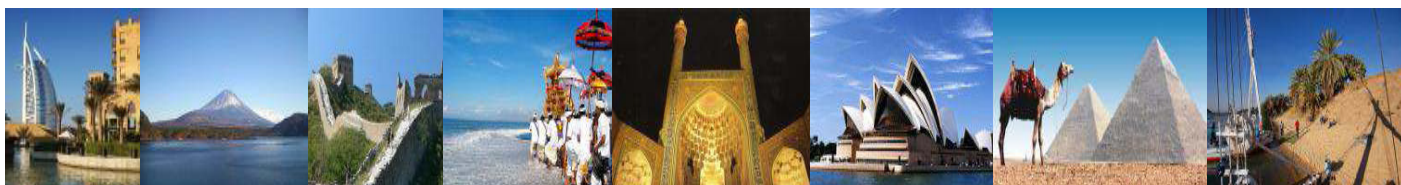

KOPETRO TRAVEL & TOURS SDN BHD (KKKP:0233), 401, J(A), LEVEL 4, SURIA KLCC, 50088 KUALA LUMPUR

T : 03 2164 1577 F : 03 2164 6307 E : tours@kopetro.com.my W : www.kopetrotravel.com