

ACEH

4D3N BANDA ACEH LHOKSMAWE TOUR (TOUR CODE:I0403BALTSH)

D1 ARRIVAL BANDA ACEH - LHOKSMAWE

(LD)

Arrival at Sultan Iskandar Muda airport and will be picked up by our representative, then transfer to local restaurant about 19 km away from the airport to Banda Aceh.. Afterwards proceed to Lhoksmawe. It is located about 274 km from Banda aceh. check in Lido Graha Hotel. Dinner will be provided at local restaurant and free program.

D2 LHOKSMAWE TOUR - BANDA ACEH (BLD)

After breakfast chek out and have tour visit the Grave of Imam Samudra Pasai (13 centuries) the fist man who brought ISLAM to Aceh and nusantara then visit the Grave Putri Nahrisyah (his grand doughter) afterwards site seeing Lhoksmawe city then back to Banda Aceh, 45 km before reach Banda visit Tanoh Abeh Pesantren, where we can find more than 3000 ancient manuskrips of achenese ulama such as Tgk shech Abdulrauf alsingkili, Alfansuri, Arranniry etc . Check in Sulthan Hotel or others. Lunch and dinner will be serve at local restaurant.

D3 BANDA ACEH TOUR

(BLD)

After breakfast have fullday tour visit such as museum, traditional house, cakra donya bell, sultan Iskandar Muda grave, Gunongan is a Putri Pahang Park (Sultan's wife) then Proceed to Lhoknga Beach , Lampuuk mosque, Ulhee-lhee port and Kapal Apung 6000 tons(big ship was bought about 4 km away to the centre of the village). In the evening visit Lampulo fisher village where we can see a big boat hangs on the roof of the house then go to Tengku Syiah Kuala grave. Lunch and dinner at local restaurant.

D4 DEPARTURE BANDA ACEH

(B)

After breakfast check out and do shopping at souvenirshop before transfer to the airport for flight back to your country.



PACKAGE PRICE IN MYR PER PERSON MIN OF 02 PERSON VALID 01 AUG - 31 DEC 10

HOTEL	NO OF PAX	SINGLE	TWIN / TRIPLE	CHILD WITH BED	CHILD NO BED
SILVER	02-03	1,335.00	1,135.00	858.00	582.00
	04-06	1,008.00	808.00	613.00	419.00
GOLD	02-03	1,469.00	1,198.00	906.00	614.00
	04-06	1,142.00	871.00	661.00	450.00
DIAMOND	02-03	1,617.00	1,276.00	964.00	653.00
	04-06	1,290.00	949.00	719.00	489.00

*PRICE QUOTED SUBJECT TO CHANGE WITH OR WITHOUT PRIOR NOTICE

INCLUDES:

Fare based in MYR Per Person with min 02 person
Accommodation
Hotel Daily Breakfast
Meals as per itinerary
Tours & sightseeing as per itinerary including entrance fees
English speaking guide

EXCLUDES:

Return International Airfare, Domestic Airfare
Airport taxes and Fuel Surcharge
Passport & Visa fees
Laundry, phone calls, beverages, meals not detailed in itinerary
Tips to motor-coach drivers and local city guides
Items of personal nature
Excess baggage
Optional excursions
Any peak season surcharge
Any compulsory Gala Dinner
Travel Insurance

HOTEL USED OR SIMILAR

CITY	HOTEL
SILVER	Sulthan 3*
GOLD	Oasis 3*
PLATINUM	Hermes Palace 4*

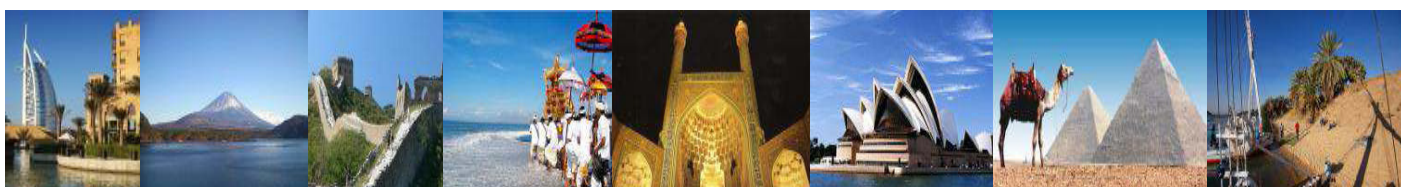

KOPETRO TRAVEL & TOURS SDN BHD (KKKP:0233), 401, J(A), LEVEL 4, SURIA KLCC, 50088 KUALA LUMPUR

T : 03 2164 1577 F : 03 2164 6307 E : tours@kopetro.com.my W : www.kopetrotravel.com