

## ACEH

### 4D3N BANDA ACEH PACKAGE (TOUR CODE:I0403BAPSH)

#### **D1 AIRPORT - BANDA ACEH (D)**

Arrival at Sultan Iskandar Muda airport and will be pick up by our representative, then transfer to local restaurant about 19 km away to Banda Aceh. Afterwards check in hotel and take a rest some hours. City tour and visit the most beautiful great mosque Baiturrahman in Indonesia . Dinner will be provided at local restaurant then check in.

#### **D2 BANDA ACEH CITY TOUR & TSUNAMI REMNANT (BLD)**

After breakfast have full day tour visit such as museum, traditional house, cakra donya bell, sultan Iskandar Muda grave, Gunongan is a Putri Pahang Park ( Sultan's wife ) then Proceed to Lhoknga Beach , Ulhee- lhee port and Kapal Apung 6000 tons ( big ship was bought about 4 km away to the centre of the village. In the evening visit Lampulo fisher village where we can see a big boat hangs on the roof of the house then go to Tengku Syiah Kuala grave. Lunch and dinner at local restaurant

#### **D3 SPECIAL VISIT TO PESENTREN (BLD)**

After breakfast visit the oldest Pesantren in southeast Asia about 45 km from Banda, where we can find more than 3000 ancient manuscripts (500 years old) of ulama - ulama Aceh such as Tgk shech Abdullrauf Alsingkilli, Hamzah fansuri, Ar-ranniri etc. Lunch in Jantho/nice area ( on the hill ) and dinner will be served at local restaurant in Banda.

#### **D4 BANDA ACEH - AIRPORT (LD)**

After breakfast before transferred to the airport for flying back to your country do shopping at souvenir shop or pasar Aceh, and lunch at local restaurant.



PACKAGE PRICE IN MYR PER PERSON MIN OF 02 PERSON VALID 01 AUG - 31 DEC 10

HOTEL	NO OF PAX	SINGLE	TWIN / TRIPLE	CHILD WITH BED	CHILD NO BED
SILVER	02-03	1,104.00	897.00	680.00	463.00
	04-06	896.00	689.00	524.00	359.00
GOLD	02-03	1,305.00	997.00	755.00	513.00
	04-06	1,098.00	790.00	600.00	410.00
DIAMOND	02-03	1,553.00	1,122.00	849.00	576.00
	04-06	1,345.00	913.00	693.00	472.00

\*PRICE QUOTED SUBJECT TO CHANGE WITH OR WITHOUT PRIOR NOTICE

#### **INCLUDES:**

Fare based in MYR Per Person with min 02 person  
Accommodation  
Hotel Daily Breakfast  
Meals as per itinerary  
Tours & sightseeing as per itinerary including entrance fees  
English speaking guide

#### **EXCLUDES:**

Return International Airfare, Domestic Airfare  
Airport taxes and Fuel Surcharge  
Passport & Visa fees  
Laundry, phone calls, beverages, meals not detailed in itinerary  
Tips to motor-coach drivers and local city guides  
Items of personal nature  
Excess baggage  
Optional excursions  
Any peak season surcharge  
Any compulsory Gala Dinner  
Travel Insurance

#### HOTEL USED OR SIMILAR

CITY	HOTEL
SILVER	Sulthan 3*
GOLD	Oasis 3*
PLATINUM	Hermes Palace 4*

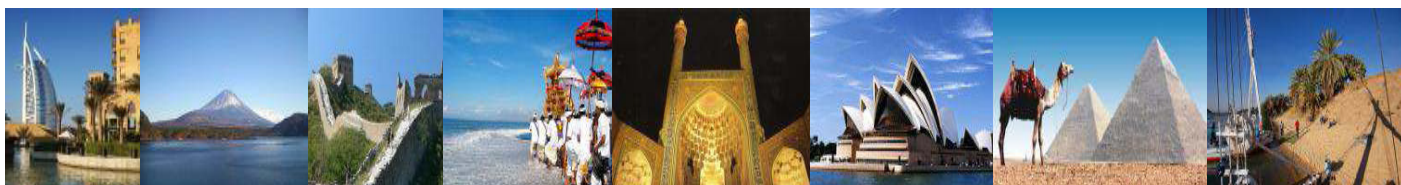

KOPETRO TRAVEL & TOURS SDN BHD (KKKP:0233), 401, J(A), LEVEL 4, SURIA KLCC, 50088 KUALA LUMPUR

T : 03 2164 1577 F : 03 2164 6307 E : [tours@kopetro.com.my](mailto:tours@kopetro.com.my) W : [www.kopetrotravel.com](http://www.kopetrotravel.com)