

BALI

4D3N FULLBOARD BALI PACKAGE (FREE KECAK DANCE) (TOUR CODE:I0403DPSSH)

D1 Arrival Denpasar Airport (D)

Meeting service at the airport and transfer to hotel for check-in process. Dinner in local restaurant.

D2 Barong Dance - Kintamani Volcano & Ubud Tour - Kecak Fire Dance (BLD)

Breakfast in hotel. Full day tour visiting Barong Dance performance, shopping in some artshop, visiting Kintamani with active volcano followed by lunch at local restaurant. On the way back visiting Tegalalang rice terrace at Ubud Village. Watching Kecak Fire Dance at GWK Cultural Park. Dinner at local restaurant.

D3 Bedugul - Tanah Lot Tour (BLD)

Breakfast in hotel. Full day tour visiting Taman Ayun Temple, Ulundanu Temple followed by lunch at Bedugul. Visiting Alas Kedaton Monkey Forest & Tanah Lot Temple while watching beautiful sunset. Seafood dinner at Jimbaran Beach with Balinese Dance performance.

D4 Departure (B)

Breakfast in hotel. Free program until c/o time at 12:00. Transfer to airport for next destination.



PACKAGE PRICE IN MYR PER PERSON MIN OF 02 PERSON VALID 01 AUG - 31 DEC 10

| HOTEL | NO OF PAX | SINGLE | TWIN / TRIPLE | CHILD WITH BED | CHILD NO BED |
|----------|-----------|----------|---------------|----------------|--------------|
| BUDGET 1 | 02-03 | 936.00 | 664.00 | 505.00 | 347.00 |
| | 04-08 | 783.00 | 557.00 | 425.00 | 293.00 |
| BUDGET 2 | 02-03 | 1,027.00 | 728.00 | 553.00 | 379.00 |
| | 04-08 | 874.00 | 620.00 | 473.00 | 325.00 |
| BUDGET 3 | 02-03 | 1,190.00 | 842.00 | 639.00 | 436.00 |
| | 04-08 | 1,037.00 | 735.00 | 558.00 | 382.00 |
| BUDGET 4 | 02-03 | 1,354.00 | 957.00 | 725.00 | 493.00 |
| | 04-08 | 1,232.00 | 871.00 | 661.00 | 450.00 |
| BUDGET 5 | 02-03 | 1,578.00 | 1,113.00 | 843.00 | 572.00 |
| | 04-08 | 1,474.00 | 1,040.00 | 788.00 | 535.00 |

*PRICE QUOTED SUBJECT TO CHANGE WITH OR WITHOUT PRIOR NOTICE

INCLUDES:

Fare based in MYR Per Person with min 02 person
Accommodation
Hotel Daily Breakfast
Meals as per itinerary
Tours & sightseeing as per itinerary including entrance fees
English speaking guide

EXCLUDES:

Return International Airfare, Domestic Airfare
Airport taxes and Fuel Surcharge
Passport & Visa fees
Laundry, phone calls, beverages, meals not detailed in itinerary
Tips to motor-coach drivers and local city guides
Items of personal nature
Excess baggage
Optional excursions
Any peak season surcharge
Any compulsory Gala Dinner
Travel Insurance

HOTEL USED OR SIMILAR

| CITY | HOTEL |
|----------|----------------------------------------------|
| BUDGET 1 | BALI SORGAWI / PALM BEACH / MAHARANI 2* |
| BUDGET 2 | ADHI DHARMA / KUTA LAGOON 3* |
| BUDGET 3 | KUTA BEACH CLUB / WHITE ROSE / WINA 3* |
| BUDGET 4 | BALI RANI / THE VIRA BALI 4* |
| BUDGET 5 | RAMA BEACH / KUTA SEAVIEW / KUTA PARADISO 4* |

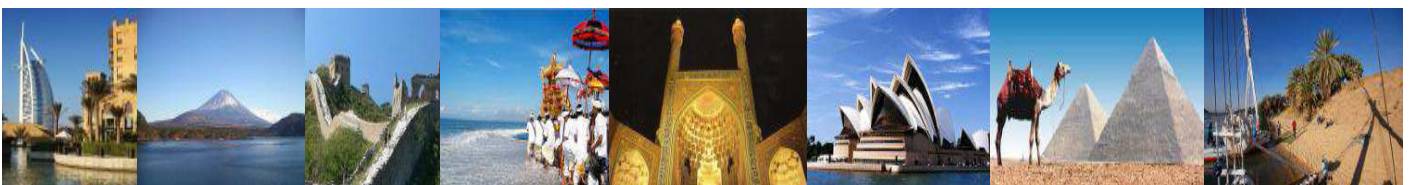

KOPETRO TRAVEL & TOURS SDN BHD (KKKP:0233), 401, J(A), LEVEL 4, SURIA KLCC, 50088 KUALA LUMPUR

T : 03 2164 1577 F : 03 2164 6307 E : tours@kopetro.com.my W : www.kopetrotravel.com