

HONGKONG

5D4N HONGKONG SHENZEN MACAU TOUR (TOUR CODE:I0504 10/5DHKSZXMFM)

D1 ARRIVAL HONGKONG

Arrive at HKIA & Transfer to hotel check in.

D2 HONGKONG SHENZEN

(BLD)

Hotel Breakfast. HKG City tour (Repulse Bay, Victoria Peak mid-level, Golden Bauhinia Square, jewelry factory, Ginseng Shop) with SZX by train.

D3 SHENZEN

(BLD)

Hotel Breakfast.SZX City tour (Splendid China + Cultural Village with Show + 02 Shopping points.

D4 SHENZEN MACAU

(BLD)

Hotel Breakfast. SZX / MFM by ferry. Proceed Macau City Tour - Ruins of St. Pauls, Temple of A-ma, Casino, western lunch / HKG by ferry and transfer to hotel. ****NO MUSLIM LUNCH IN MACAU****

D5 DEPARTURE MACAU / HONGKONG

Free at own leisure, until departure transfer to HKIA.

REMARKS:

1. All Guide Tipping are mandatory / compulsory guide tipping RM50 per person
2. Any extension will not be provided any hotel transfer to the airport
3. Packages are only for Malaysia, Singapore, Indonesia and Brunei Passport holder
4. Flight arrive after 10:30pm will result in a surcharge of RM60 per pax
5. 03 to 11yrs is Child. 12yrs & up is adult fare
6. All confirmation is based on hotel situation and room space availability
7. All transportation base on Seat In Coach [SIC] service
8. *** No Refund for any unused rooms, transfers and tours.***
9. Complimentary tours will not be replaced if cancelled due to weather condition
10. Tour is based on Chinese Speaking guide. Surcharge is applied for other language guide
11. Rate is subject to change according to hotel situation and room spaces
12. Tour fare is based on Disney's Hollywood Hotel Garden View room at Value Season
For stay during Regular Season surcharge MYR 100 per room per nite
For stay during Peak season surcharge MYR 200 per room per nite



PACKAGE PRICE MYR PER PERSON MIN 02 PERSON VALID 01 AUG - 31 DEC 2010

HOTEL	VALIDITY	SINGLE	TWIN / TRIPLE	CHILD WITH BED	CHILD NO BED	XTENSI ON NITE HKG PER ROOM PER NITE	
COSMO KOWLOON 4* & GREEN TREE IN 3*	01-Aug-15-Sep	1,308	933	933	639	364	
	16-Sep-09-Oct	1,360	959	959	639	391	
	10-Oct-13-Nov	1,478	1,018	1,018	639	450	
	14-Nov-30-Nov	1,360	959	959	639	391	
	01-Dec-22-Dec	1,308	933	933	639	364	
METROPARK KOWLOON 4* & GREEN TREE INN 3*	23-Dec-03-Jan	1,478	1,018	1,018	639	450	
	01-Aug-09-Sep	1,459	1,011	1,011	642	492	
	10-Sep-10-Oct	1,482	1,022	1,022	642	503	
	11-Oct-31-Oct	1,717	1,139	1,139	642	620	
	01-Nov-15-Nov	1,610	1,085	1,085	642	568	
	16-Nov-30-Nov	1,535	1,048	1,048	642	530	
	01-Dec-31-Dec	1,482	1,022	1,022	642	503	
	WEEKEND SURCHARGE 1AUG-09SEP MYR 50 PER ROOM PER NITE						
	SURCHARGE 15-19 SEP MYR 72 PER ROOM PER NITE						
	SURCHARGE 12-15, 19-22 & 26-29OCT MYR 185 PER ROOM PER NITE						
SURCHARGE 2-4, 9-11 NOV MYR 140 PER ROOM PER NITE							
SURCHARGE 24-31 DEC MYR 140 PER ROOM PER NITE							
WEEKEND SURCHARGE 10SEP - 31DEC MYR 50 PER ROOM PER NITE							

*PRICE QUOTED SUBJECT TO BE CHANGED WITHOUT PRIOR NOTICE & SUBJECT TO ROOM AVAILABILITY

INCLUDES:

Fare based in MYR Per Person with min 02 person
Accommodation
Meals as per itinerary
Tours & sightseeing as per itinerary
Return shuttle bus transfer from/to Hong Kong airport (SIC)

EXCLUDES:

Return International Airfare, Domestic Airfare
Airport taxes and Fuel Surcharge
Any meals
Passport & Visa fees
Laundry, phone calls, beverages, meals not detailed in the itinerary
Tips to motor-coach drivers and local city guides
Items of personal nature
Excess baggage
Optional excursions
Any peak season surcharge
Any compulsory Gala Dinner
Travel Insurance

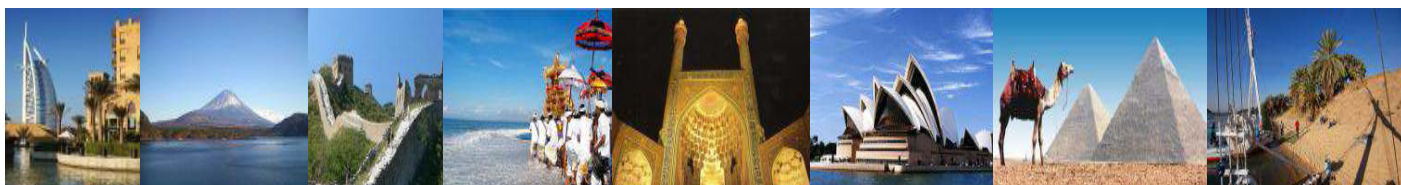

KOPETRO TRAVEL & TOURS SDN BHD (KKKP:0233), 401, J(A), LEVEL 4, SURIA KLCC, 50088 KUALA LUMPUR

T : 03 2164 1577 F : 03 2164 6307 E : tours@kopetro.com.my W : www.kopetrotravel.com