

07D05N EXPERIENCE HONSHU

Tokyo – Hakone – Mt. Fuji – Lake Kawaguchi – Tokyo Disneyland – Haneda – Itami – Kobe – Osaka – Universal Studio – Kansai – Narita (TOUR CODE: KIX/JL/0705)

D1 Kuala Lumpur / Narita

Assemble at the KLIA International Airport for your flight to Narita (Tokyo Airport) on Japan Airlines

D2 Tokyo / Hakone / Mt.Fuji / Lake Kawaguchi (L,D)

Upon arrival, transfer straight to Mt.Fuji through Chuo Express way. You will enjoy Japanese lunch upon arrival. Drive up to 5th station of Mt Fuji to enjoy a panoramic view of the National Park. (if weather not permitting, visit to Fuji Visitor Centre). Tonight enjoy hot spring bath in hotel.

Hotel : Kawaguchi Seigaku Hotel or similar class

D3 Lake Kawaguchi / Tokyo City (B/L/D)

Tokyo city tour: Asakusa kanon temple & Nakamise Street, Ginza, and drive pass Imperial Palace and Diet Building and Shinjuku.

Asakusa Temple - Most famous and popular Buddhist temple built in the 7th Century. Nakamise Street - more than 50 shops, which offer local specialties and tourist souvenirs and also shopping at 100 Yen shop.

Ginza - the most prestigious and fashionable shopping & dining town in Tokyo.

Shopping at Uniqlo & H&M shop.

Shinjuku - A high-rise shopping and entertainment hub, with well over 500,000 travelers passing through it each day. Shopping at local famous pharmacy and cosmetic shops.

* Ginza will be replaced by Ueno Park during sakura season *

Hotel : Metropolitan Tokyo Hotel or similar class

D4 Tokyo Disneyland (passport ticket included) (B,D)

A whole day of fun awaits you in the Disneyland. There are plenty of attractions to be enjoyed by the young and old in this wonderful theme park. We will include a Disneyland "passport" for every tour member for unlimited rides on any attraction. Explorer the Fantasyland, Adventureland, Tomorrowland, Westernland and World Bazaar.

Hotel : Metropolitan Tokyo Hotel or similar class

D5 Haneda / Itami / Kobe City Tour / Osaka (B/L/D)

This morning board a domestic flight to Osaka. Upon arrival, transfer to the beautiful and floral port city- Kobe. We will visit Kobe Mosque & Kobe Harbourland " Mosaic Town". Transfer back to Osaka by Bullet Train and visit to Shinsaibashi shopping district.

Kobe Mosque- is located on the hillside in the historical foreigners' quarter of Kobe and is the first mosque in Japan. Kobe Harbourland- is a shopping and entertainment district along the water waterfront of Kobe's port area , offering many cafes, restaurants, shopping front of Kobe's port area , offering many cafes, restaurants, shopping malls, a ferries wheel and other forms of entertainment. Shinsaibashi- largest shopping area in Osaka where you can have unique and vibrant shopping experience area.

Hotel : Ramada Osaka Hotel or similar

D6 Osaka—Universal Studio Japan (passport ticket included) (B/D)

This internationally successful theme park of Hollywood and Florida is now opened in the Osaka Waterfront area, offering superb and state-of-art entertainment for you to experience video technology and the fun of movies. This 180 acre complex includes 18 fantastic rides and shows, as well as great dining and shopping.

Hotel : Ramada Kansai Hotel or similar

D7 Kansai / Narita / Kuala Lumpur (B)

Transfer to the airport for your departure flight back to Kuala Lumpur via Narita.

PACKAGE PRICE IN MYR PER PERSON (MINIMUM 20 PAXS PER DEPARTURE)

| DATE | SINGLE | TWIN | CHILD W/B | CHILD N/B |
|--|--------|-------|-----------|-----------|
| 29 & 31 Mar 2011 | 6,628 | 5,328 | 5,058 | 3,938 |
| Airport tax (subject to change) | | | | 570 |
| Visa fee | | | | 30 |
| Tipping to local guide / driver | | | | 150 |
| Travel Insurance (optional) | | | | 45 |
| ***Prices quoted subject to change with or without prior notice & subject to flight & hotel availability | | | | |

INCLUDES:

Fare based in MYR Per Person with min 20 person
Flight ticket KUALA LUMPUR – TOKYO– OSAKA – TOKYO - KUALA LUMPUR on economy class by Japan Airlines
5 nights accommodation at hotels as mentioned
Breakfast daily
01 theme park : Tokyo Disney
Meals as per itinerary
Tours & sightseeing as per itinerary
Sightseeing Tours on Seat In Coach Tours as mentioned in program
Government taxes and service charges

EXCLUDES:

Airport taxes
Visa fee
Travel Insurance
Laundry, phone calls, beverages, meals not detailed in the itinerary
Tips to motor-coach drivers and local city guides
Items of personal nature
Excess baggage
Optional excursions
Any peak season surcharge
Any compulsory Gala Dinner

HOTEL USED OR SIMILAR 3*:

| CITY | HOTEL |
|----------------|--------------------------------|
| LAKE KAWAGUCHI | ISAWA KAI RESORT 3* |
| TOKYO | METROPOLITAN TOKYO 5* |
| NARITA | INTERNATIONAL GARDEN NARITA 3* |

FLIGHT DETAILS:

| DATE | SECTOR | FLIGHT | ETD | ETA |
|------|--------|--------|------|--------|
| | KULNRT | JL724 | 2305 | 0655+1 |
| | HNDITM | JL107 | 0830 | 0945 |
| | KIXNRT | JL52 | 0845 | 1000 |
| | NRTKUL | JL723 | 1105 | 1800 |

Terms and Conditions:

- ✓ Deposit RM 500.00 per person (non-refundable)
- ✓ Full Payment by 21 days before departure
- ✓ Departure date is fixed and non-transferable.
- ✓ KOPETRO and its agents reserve the right to change or alter the program and revise fares without prior notice due to unforeseen circumstances.
- ✓ No cancellation or amendment can be made.

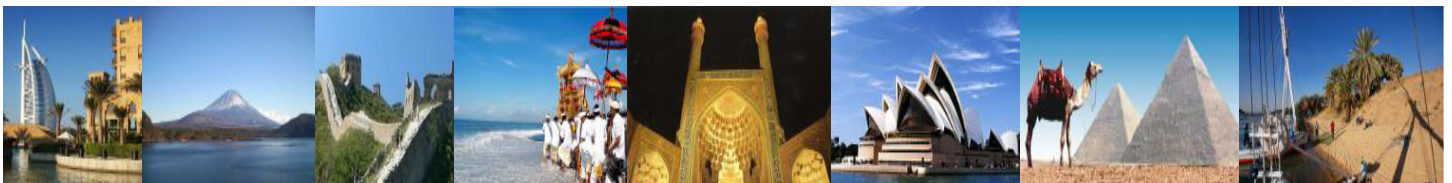

KOPETRO TRAVEL & TOURS : B-0-5, MEGAN AVENUE 11, 12 JALAN YAP KWAN SENG, 50450 KUALA LUMPUR

T : 03 2164 1577 F : 03 2164 6307 E : tours@kopetrotravel.com W : www.kopetrotravel.com