

# 06D04N KOREA ROMANTIC

( NAMI ISLAND – MT SORAK – EVERLAND THEME PARK )

## Day 1: Assemble at KLIA Internation (MOB)

Assemble at KLIA 03 hours before departure to Seoul, Korea

## Day 2: Incheon Airport / Nami Island / Mt. Sorak (L/D)

Meet our representative at Incheon airport and depart for Nami Island. Enjoy Lake Cruise and take a leisure walk at the beautiful tree road where the outdoors shooting for the famous Korean Drama "Winter Sonata" takes place. Then, depart for Mt. Sorak National Park; visit Kwongumsong Fortress by cable car ride and to enjoy the one of the best scenery in Korea. Proceed to Abai Village and Daepo Wharf (Seafood Market).

**\*Lunch: served at a local restaurant. (Seafood fried rice)**

**\*Dinner: served at a seafood restaurant. (Steamboat)**

## Day 3: Mt. Sorak/Everland Theme Park/MBC Studio (B/L/D)

After breakfast, Proceed to Everland Theme Park with One-Day Free Pass Ticket. After lunch visit MBC Drama Filming Studio in Yangju Theme Park which is the outdoor shooting site for the famous "Jewel in the Palace" (Daejanggeum).

**\*Lunch/ Dinner: Served at seafood restaurants.**

## Day 4: Seoul (B/L/D)

After breakfast, depart for Seoul visit Seoul International Mosque, Itaewon Street, Cheonggyecheon Stream, Dongdaemun Market, DIY Kimchi + wearing Korean Traditional costume "Han - Bok".

**\*Lunch/Dinner: served at Muslim restaurants.**

## Day 5: Seoul Shopping Tour (B/L/D)

After breakfast, depart for city tour of Kyongbok Palace, National Folk Museum, And Presidential Blue House. After lunch, visit The cosmetic Shop, National Ginseng Outlet, Amethyst Factory, in the evening shopping at Namdaemun Market & Myeong-dong Fashion Street.

**\*Lunch/Dinner: served at Muslim restaurants.**

## Day 6: Departure (B)

After breakfast, visit Herb Centre and transfer to local product & souvenir shop, transfer to Airport.

### PACKAGE PRICE IN MYR PER PERSON (MINIMUM 20 PAXS PER DEPARTURE)

DEPARTURE DATE	SINGLE	TWIN / TRIPLE	CHILD WITH BED	CHILD NO BED
11 Mar 2011	3670	3195	2460	2180
29 Apr, 27 May 2011	3570	3095	2350	2080
Airport tax (subject to change)			600	
Visa fee			-	
Tipping to local guide / driver			90	
Travel Insurance (optional)			45	
***Prices quoted subject to change with or without prior notice & subject to flight & hotel availability				

### Hotel used or similar (3 Stars)

**Mt Sorak** : Daemyong Sorak Hotel or similar  
**Seoul** : Co-op, Seoul Leisure or similar

### Flight Details:-

**Kuala Lumpur – Seoul** KE 672 23:59 – 07:20  
**Seoul – Kuala Lumpur** KE 671 16:50 – 22:40

### Package Inclusive of:

- Return air ticket
- Accommodation (Twin)
- Meals & Tours as specified
- Return airport transfer
- Local Guide ( English )
- Taxes and Fuel Charges

### Package Exclude:

- Personal Expenses
- Optional Tours
- Insurance
- Tipping

### Terms and Conditions:

- ✓Deposit RM 1000.00 per person (non-refundable)
- ✓Full Payment 21 days before departure
- ✓Departure date is fixed and non-transferable.
- ✓KOPETRO and its agents reserve the right to change or after the program and revise fares without prior notice due to unforeseen circumstances.
- ✓No cancellation or amendment can be made

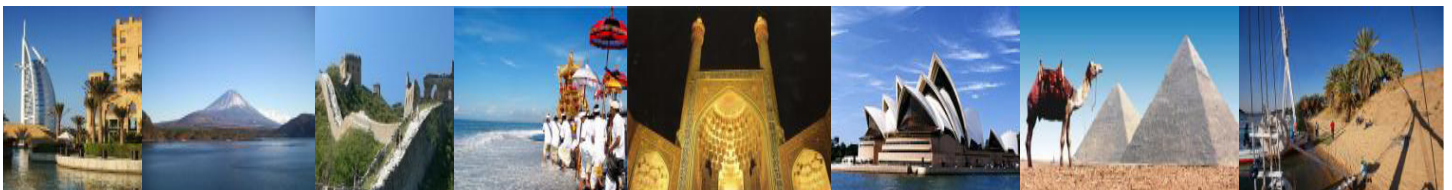

KOPETRO TRAVEL & TOURS : B-0-5, MEGAN AVENUE 11, 12 JALAN YAP KWAN SENG, 50450 KUALA LUMPUR

T : 03 2164 1577 F : 03 2164 6307 E : tours@kopetrotravel.com W : www.kopetrotravel.com